LEVITASK

THE VISION CHAIR

WHY LEVITASK WINS

The case for Elevated Seating

THE 90° PROBLEM: WHY SITTING HURTS

The conventional ergonomic industry has spent 50 years perfecting the wrong solution

- Traditional chairs lock you into a 90° position. This position is an unnatural posture for the human body.
- It causes the pelvis to rotate backwards, collapsing the spine.
- Lumbar support fights against this collapse; treating the symptom, not the cause.
- Result: after 2-3 hours, muscles fatigue, posture collapses, and pain begins.

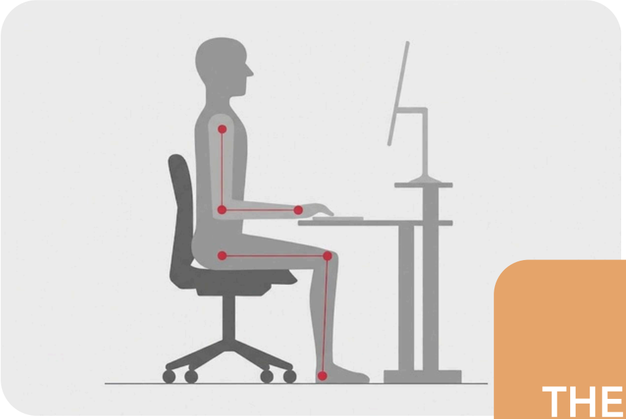

IN THEORY

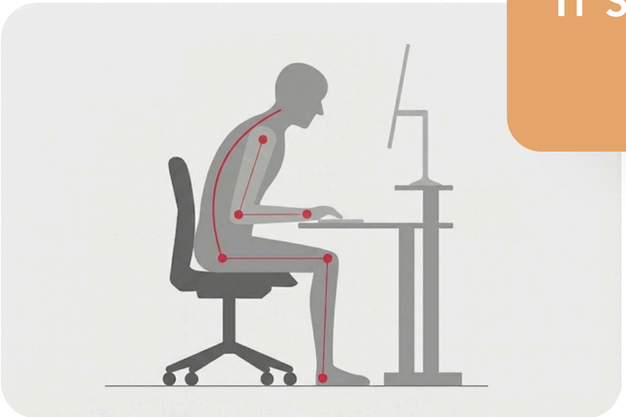

IN PRACTICE

THE ROOT CAUSE HAS NEVER BEEN THE LACK OF SUPPORT, IT'S THE 90° ANGLE ITSELF.

OUR SOLUTION: ELEVATED SEATING

Not sitting. Not standing. Elevated.

This isn't just another improvement on traditional ergonomics, this is a paradigm shift.

- Levitask Vision Chair relies on the Elevated Seating principle. Elevated Seating opens your body angle in order to restore its natural 115-120° posture. It enables forward pelvic rotation
- It allows your spine to maintain its natural S-curve.
- Result: Reclaim the benefits of standing posture, without leaving your seat

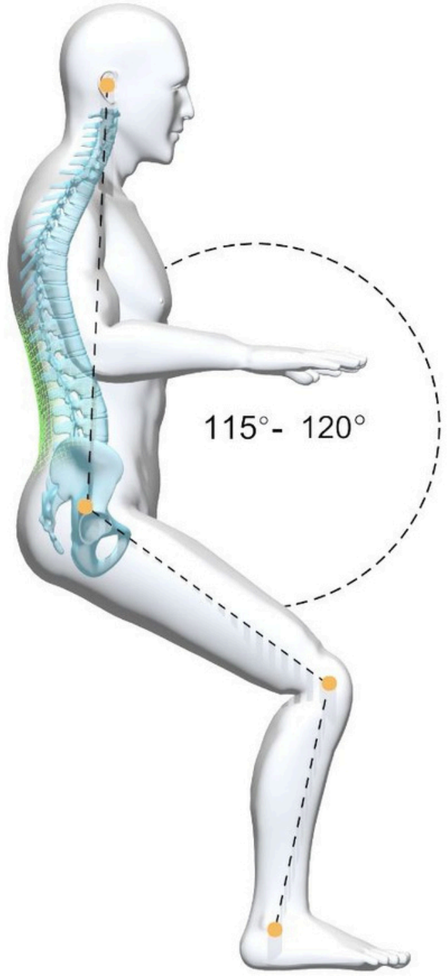

From conventional 90° sitting position to 120° upright position

WHY LEVITASK

1. TECHNOLOGY NO ONE HAS

- **T-Mech™** mechanism (Patent-Pending)
- First to solve the traditional “ergonomic seating” paradox
- Knee pivot arc enables what others can't

2. 40 YEARS OF RESEARCH

- Klaus Kummer, Levitask Co-founder & CTO: **40 years** of research dedicated to find an optimal way of sitting
- Developed countless prototypes leading to an optimal solution
- Not a trend, a proven biomechanical principle

3. PROVEN MARKET VALIDATION

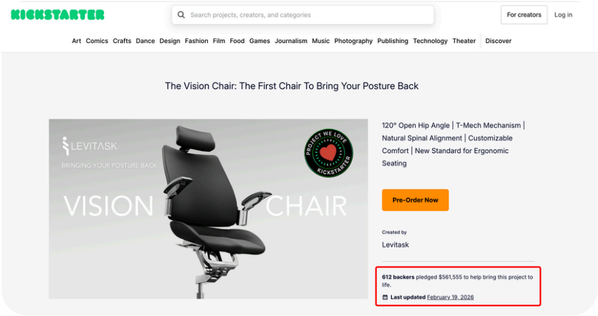

- **$550k** pledged from Kickstarter
- Ranked **top 0.4%** Kickstarter project globally
- **600+** early adopters from around the world

COMPETITIVE DIFFERENTIATION

Filling the gaps in Ergonomics

Premium Ergonomic Chairs

- Trapped in the 90° sitting position paradigm

We change the equation by introducing Elevated Seating

Saddle & Kneeling chairs

- Doesn’t solve the problem entirely (pressure on knee, uncomfortable for long periods of time)

We combine the forward-tilting position with full backrest support

Gaming Chairs

- Ignore core problem (wrong posture) and compensate with superficial comfort

We prioritize health, not just comfort

RETHINKING ERGONOMICS FROM THE GROUND UP

We prevent back pain by changing the way we sit, rather than masking it

Not just another improvement but
a different approach:

Others	LEVITASK®
• Traditional brands: Optimize 90° sitting	• Eliminates 90° sitting entirely
• Others: Add features (lumbar pads, adjustments)	• Change the universal ergonomic posture
• Industry: Incremental improvements for decades	• Category-defining innovation

THE HEALTH ADVANTAGE: WHY EMPLOYERS SHOULD CARE

The Sitting Reality	The Back Pain Economic Impact
• **70%** of waking hours spent sitting • **8-10** hours per day at desk work • **80%** of office workers experience back pain	• **#1** cause of missed workdays worldwide • **#1** driver of lost productivity worldwide, costing $200B in economic burden in the USA alone - "Poor posture is the • **#1** contributor to chronic back pain in office workers" - NIOSH (National Institute of Occupational Safety and Health)

Traditional Chairs

Manage symptoms (lumbar support, cushioning)

Vision Chair

Treat the root problem (90° sitting), not the symptoms (back pain)

The ROI:

- Reduced absenteeism: back pain is the #1 cause of absenteeism at work
- Improved productivity: true comfort drives sustained focus
- Focus on employee wellness: attraction & retention leads to lower turnover

Investment in Vision Chair = Reduced Healthcare Costs + Increased Productivity

WHY LEVITASK WINS NOW

Favorable Market Trends

1. Remote Work Revolution

- Home office upgrades = priority

2. Standing Desk Adoption

- Elevated seating = natural complement

3. Health & Wellness Focus

- Preventive health > reactive treatment

4. Sustainability Movement

- Buy-it-for-life mentality

WHY LEVITASK WINS: SUMMARY

We Win Because

We solve a core problem ignored for decades

- (Switch from 90° norm to Elevated seating)

We're protected by patents

- (Competitors can't copy)

We're backed by 40 years of engineering research

- (Lasting innovation, not another trendy concept)

We've proven customer demand

- ($550k Kickstarter crowdfunding)

The market is ready

- (Remote work + wellness trends)

OUR UNFAIR ADVANTAGES

We Win Because

1. PATENT-PROTECTED TECHNOLOGY

- T-Mech mechanism (US Patent pending)
- Competitors cannot replicate without infringement
- First-mover advantage in new category

2. GERMAN ENGINEERING × SCANDINAVIAN DESIGN

- 40 years of prototyping by Klaus Kummer
- Award-winning aesthetics
- Built to last decades, not years

3. KICKSTARTER VALIDATION

- $550k raised (Top 0.4% of all campaigns)
- 1,200+ early adopters
- Proven demand before scaling

LEVITASK

Thank You